

ALTO I

APPLE TREE

MED. SWING

Annotations include:  
- Dynamics: *mf*, *mp*  
- Performance directions: *SOLI*  
- Articulation: accents, slurs, breath marks  
- Rehearsal marks: 1., 2., 3.  
- Musical symbols:  $\text{b}$ ,  $\text{\#}$ ,  $\text{3}$ ,  $\text{2}$ ,  $\text{1}$ ,  $\text{4}$ ,  $\text{5}$ ,  $\text{6}$ ,  $\text{7}$ ,  $\text{8}$ ,  $\text{9}$ ,  $\text{10}$ ,  $\text{11}$ ,  $\text{12}$ ,  $\text{13}$ ,  $\text{14}$ ,  $\text{15}$ ,  $\text{16}$ ,  $\text{17}$ ,  $\text{18}$ ,  $\text{19}$ ,  $\text{20}$ ,  $\text{21}$ ,  $\text{22}$ ,  $\text{23}$ ,  $\text{24}$ ,  $\text{25}$ ,  $\text{26}$ ,  $\text{27}$ ,  $\text{28}$ ,  $\text{29}$ ,  $\text{30}$ ,  $\text{31}$ ,  $\text{32}$ ,  $\text{33}$ ,  $\text{34}$ ,  $\text{35}$ ,  $\text{36}$ ,  $\text{37}$ ,  $\text{38}$ ,  $\text{39}$ ,  $\text{40}$ ,  $\text{41}$ ,  $\text{42}$ ,  $\text{43}$ ,  $\text{44}$ ,  $\text{45}$ ,  $\text{46}$ ,  $\text{47}$ ,  $\text{48}$ ,  $\text{49}$ ,  $\text{50}$ ,  $\text{51}$ ,  $\text{52}$ ,  $\text{53}$ ,  $\text{54}$ ,  $\text{55}$ ,  $\text{56}$ ,  $\text{57}$ ,  $\text{58}$ ,  $\text{59}$ ,  $\text{60}$ ,  $\text{61}$ ,  $\text{62}$ ,  $\text{63}$ ,  $\text{64}$ ,  $\text{65}$ ,  $\text{66}$ ,  $\text{67}$ ,  $\text{68}$ ,  $\text{69}$ ,  $\text{70}$ ,  $\text{71}$ ,  $\text{72}$ ,  $\text{73}$ ,  $\text{74}$ ,  $\text{75}$ ,  $\text{76}$ ,  $\text{77}$ ,  $\text{78}$ ,  $\text{79}$ ,  $\text{80}$ ,  $\text{81}$ ,  $\text{82}$ ,  $\text{83}$ ,  $\text{84}$ ,  $\text{85}$ ,  $\text{86}$ ,  $\text{87}$ ,  $\text{88}$ ,  $\text{89}$ ,  $\text{90}$ ,  $\text{91}$ ,  $\text{92}$ ,  $\text{93}$ ,  $\text{94}$ ,  $\text{95}$ ,  $\text{96}$ ,  $\text{97}$ ,  $\text{98}$ ,  $\text{99}$ ,  $\text{100}$

ALTO I - APPLE TREE - P. 2.

C

D

E

ALTO 2

APPLE TREE

MED. SWING

ALTO 2 - APPLE TREE - P. 2.

**C**

**D**

**E**

TENOR I

APPLE TREE

MED SWING

*soli*

**A**

**B**

*mf*

TENOR 2

APPLE TREE

MED. SWING

SOLI

TEUOR 2 - APPLE TREE - P. 2.

C

D

E

BARITONE

APPLE TREE

MED. SWING

BARI. APPUE TREE. P. 2.

C

D

E

# TRUMPET I

## APPLE TREE

MED. SWING

PWINGER

OPEN

SOLO PICK-UP

A

ST-MV-

B

OPEN

TRPT. I - APPLE TREE - P. 2.

C

2X ONLY

PLUNGER

BOTH X'S

+ 0 +

OPEN

D

E

Four empty musical staves at the bottom of the page.

# TRUMPET 2

## APPLE TREE

MED. SWING

PLUNGER

OPEN

A

B

OPEN

TRPT. 2 - APPLE TREE - P. 2.

C

Section C begins with a key signature change to C major (one sharp). The first staff contains a whole rest followed by a half note G4, a quarter note A4, and a quarter note B4. Above the staff are markings "2X ONLY" and "PLUNGER". The second staff contains a whole rest, a quarter note G4, a quarter note A4, and a quarter note B4, with a "BOTH XS" marking above. The third staff contains a triplet of eighth notes G4, A4, B4, followed by a quarter note G4, a quarter note A4, and a quarter note B4, with a "1." marking above. The fourth staff contains a triplet of eighth notes G4, A4, B4, followed by a quarter note G4, a quarter note A4, and a quarter note B4, with a "2." marking above. Dynamics include *mf* and *mp*. A "OPEN" marking is present at the end of the section.

D

Section D starts with a 4/4 time signature. The first staff contains a whole rest, a half note G4, and a quarter note A4. The second staff contains a whole rest, a quarter note G4, a quarter note A4, and a quarter note B4. Dynamics include *mp* and *mf*.

E

Section E begins with a key signature change to B-flat major (two flats). The first staff contains a whole rest, a quarter note G4, a quarter note A4, and a quarter note B4. The second staff contains a whole rest, a quarter note G4, a quarter note A4, and a quarter note B4. The third staff contains a whole rest, a quarter note G4, a quarter note A4, and a quarter note B4. Dynamics include *mf*. A double underline is present under the first staff of section E.

Four empty musical staves are provided at the bottom of the page for additional notation.

# TRUMPET 3

## APPLE TREE

MED. SWING

PLUNGER

OPEN

A

ST-M.V.

B

OPEN

MS

TRPT. 3 - APPLE TREE - P. 2.

C

2X ONLY PLUNGER

BOTH X'S OPEN

D

E

Four empty musical staves at the bottom of the page.

# TRUMPET 4

## APPLE TREE

MED. SWING

PLUGGER

TRPT. 4 - APPLE TREE - P. 2.

C

PLUNGER

2X ONLY

BOTH X'S

OPEN

D

E

Four empty musical staves at the bottom of the page.

# TROMBONE I

## APPLE TREE

MED. SWING

PLUNGER

OPEN

A

B

BONE I - APPLE TREE - P. 2.

C

D

E

Four empty musical staves at the bottom of the page.

# TROMBONE 2

## APPLE TREE

MED. SWING

**PUNGER**

**OPEN**

**A**

**B**

BONE 2 - APPLE TREE - P-2.

C

2X ONLY

PLUNGER

BOTH X'S

OPEN

D

E

# TROMBONE 3

## APPLE TREE

ALF. SWING

PLUNGER

OPEN

A

B

BONE 3 - APPLE TREE - R2

C

D

E

Four empty musical staves at the bottom of the page, intended for further notation.

# TROMBONE 4

## APPLE TREE

### MED SWING

PLUNGER

OPEN

A

B

BONE 4 - APPLE TREE - P. 2

C

2X ONLY

PLUNGER

BOTH XS

OPEN

D

E

Empty musical staff.

Empty musical staff.

Empty musical staff.

PIANO - GUITAR

APPLE TREE

MED. SWING

Gb Db7 9 Gb Gb Abm7 Db7 Gb

Abm7 Db9 Gb Abm7 Db9 Gb G9

Gb Db7 9 Gb Gb Bbm7 Eb9

Abm7 Abm7/Db Abm7/Db Cb0 Ab0 Db7 9 Gb

D G9 A9 A+9 DMM7 D6

E9 A7 Eb9 D

BASSO

A D G0 D/A D D A7 D

C7 B+7 Bb7 A7 D A7 D/A D Eb9

D G0 D/A D D F#m B7 B+7 9 Em7 Em7 Eb9

PIANO - APPLE TREE - P. 2.

1. D Em<sup>7</sup> Ebmaj<sup>7</sup> 2. D E<sup>o</sup> D A<sup>7</sup>#9 D

B G D A<sup>7</sup>b9 D F#<sup>7</sup>

Bm E9 A<sup>7</sup> Em<sup>7</sup>/B C<sup>o</sup> A<sup>7</sup>/C# A<sup>7</sup>

D G<sup>o</sup> D D F#m B9 B<sup>7</sup>b9

Em<sup>7</sup> Eb<sup>o</sup> Em<sup>7</sup> Eb9 D

Ab9 G9 Ab9 G9 Db9 C C G9

C F F# C/G F G/B F/C G<sup>7</sup> C

Dm<sup>7</sup> G<sup>7</sup> Dm<sup>7</sup> C Dm<sup>7</sup> G<sup>7</sup> C G<sup>7</sup>

C F C C Em<sup>7</sup> A<sup>7</sup> Dm<sup>7</sup> G<sup>7</sup>

1. C F G<sup>7</sup> 2. C F C

PIANO - APPRE TRIER - P.3.

**D**

Chords and markings for section D:

- Staff 1:  $C$ ,  $F$ ,  $C$ ,  $F$ ,  $C$ ,  $E^7$
- Staff 2:  $A_m$ ,  $A_m(G\#)$ ,  $A_m$ ,  $D^7$ ,  $G^7$ ,  $\frac{Dm^7}{A}$ ,  $B^b m$ ,  $G^7$
- Staff 3:  $C$ ,  $F$ ,  $C$ ,  $C$ ,  $E_m^7$ ,  $A^7$
- Staff 4:  $D^9$ ,  $\frac{Dm^7}{G}$ ,  $G^9$ ,  $G^7 b^9$ ,  $C$ ,  $A^b 7$

**E**

Chords and markings for section E:

- Staff 1:  $D^b$ ,  $B^b 9$ ,  $B^b + 7 b^9$
- Staff 2:  $E^b m^7$ ,  $F^o$ ,  $E^b m^7$ ,  $B^b 7 b^9$ ,  $E^b m^7$ ,  $F^o$ ,  $E^b m^7$
- Staff 3:  $E^b m^7$ ,  $E^9(11+)$ ,  $E^b 9$ ,  $D^9$
- Staff 4:  $D^b$ ,  $E^o$ ,  $\frac{C}{G}$ ,  $\frac{E^b}{B^b}$ ,  $D^b$ ,  $\frac{E}{G\#}$ ,  $D^b$ ,  $D^b$

# BASS

## APPLE TREE

MED. SWING

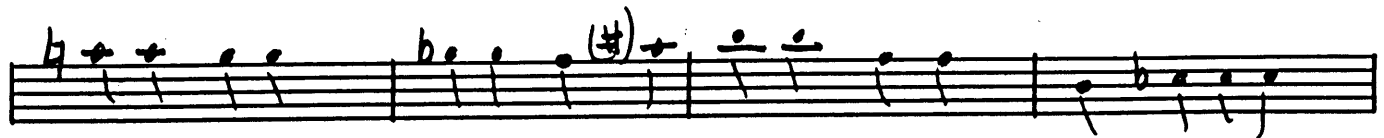
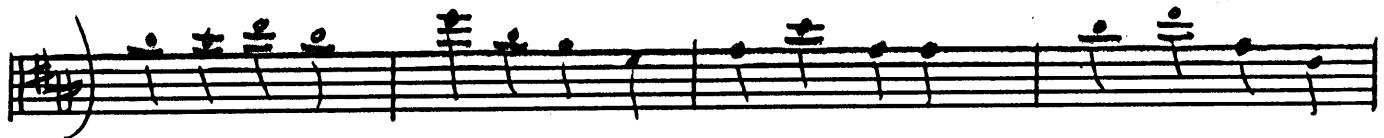
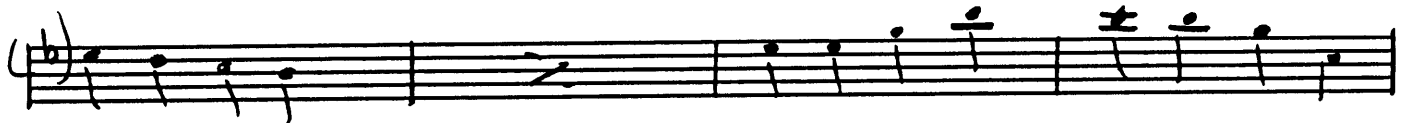

BASS - APPLE TREE - P. 2.

1.

**B**

**C**

1.

D

BASS - APPLE TREE - P.3.

E

# DRUMS

## APPLE TREE

MED. SWING

BRUSHES

MP ( | | | ) PLAY 6

TO STICKS

PLAY 6

MF ( | | | ) PLAY 5

A MF ( | | | ) PLAY 13 PLAY 2 PLAY 2

B MF ( | | | ) PLAY 13

MF ( | | | ) FILL

C MF ( | | | ) PLAY 13

1. PLAY 2 2. PLAY 2

DRUMS- APPLE TREE - P. 2.

D

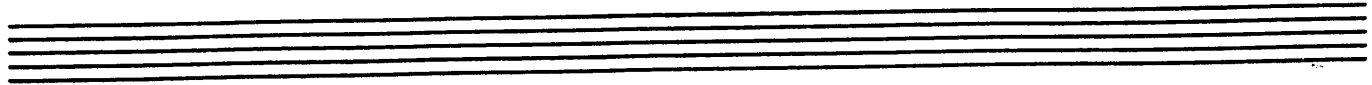

E

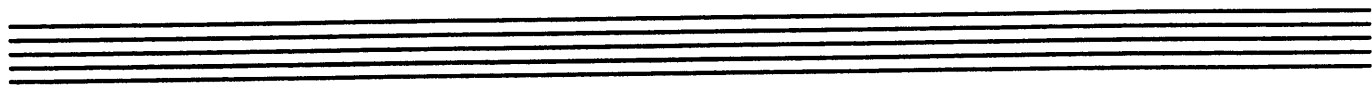
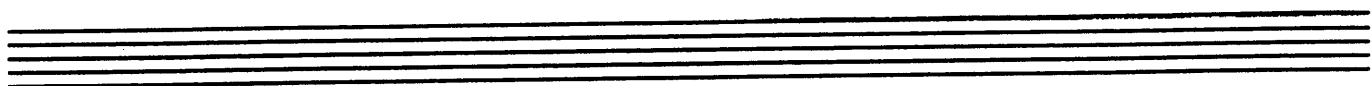
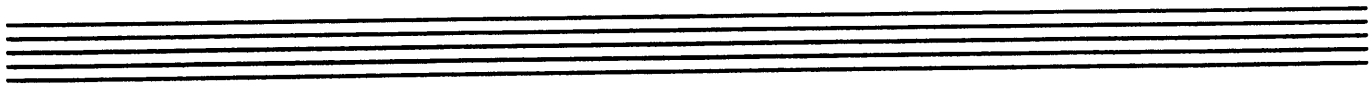

PIANO - GUITAR

APPLE TREE

MED. SWING

Gb Db9 Gb Gb Abm7 Db7 Gb

Abm7 Db9 Gb Abm7 Db9 Gb G9

Gb Db9 Gb Gb Bbm7 Eb9

Abm7 Abm7/Db Abm7/Db Cb0 Ab0 Db7b9 Gb

D G9 A9 A+9 DMM7 D6

E9 A7 Eb9 D

D G0 D/A D D A7 D

C7 B+7 Bb7 A7 D A7 D/A D Eb9

D G0 D/A D D F#m B7 B+7b9 Em7 Em7 Eb9

PIANO - APPLE TREE - P. 2.

1. D Em<sup>7</sup> Ebmaj<sup>7</sup> 2. D E<sup>o</sup> D A<sup>7</sup>#9 D

B G D A<sup>7</sup>b9 D F#<sup>7</sup>

Bm E9 A<sup>7</sup> Em<sup>7</sup>/<sub>B</sub> C<sup>o</sup> A<sup>7</sup>/<sub>C#</sub> A<sup>7</sup>

D G<sup>o</sup> D D F#m B9 B<sup>7</sup>b9

Em<sup>7</sup> Eb<sup>o</sup> Em<sup>7</sup> Eb9 D

Ab9 G9 Ab9 G9 Db9 C C G9

C F F# C/G F G/B F/C G<sup>7</sup> C

Dm<sup>7</sup> G<sup>7</sup> Dm<sup>7</sup> C Dm<sup>7</sup> G<sup>7</sup> C G<sup>7</sup>

C F C C Em<sup>7</sup> A<sup>7</sup> Dm<sup>7</sup> G<sup>7</sup>

1. C F G<sup>7</sup> 2. C F C

PIANO - APPLE TREE - P.3.

**D**

Chords and markings for section D:

- Staff 1: G, F, C, F, C, E<sup>7</sup>
- Staff 2: Am, Am(G#), Am, D<sup>7</sup>, G<sup>7</sup>, Dm/A, Bbm, G<sup>7</sup>
- Staff 3: C, F, C, C, Em<sup>7</sup>, A<sup>7</sup>
- Staff 4: D<sup>9</sup>, Dm/G, G<sup>9</sup>, G<sup>b9</sup>, C, Ab<sup>7</sup>

**E**

Chords and markings for section E:

- Staff 1: Db, Bb<sup>9</sup>, Bb<sup>7</sup>b<sup>9</sup>
- Staff 2: Ebm<sup>7</sup>, F<sup>0</sup>, Ebm<sup>7</sup>, Bb<sup>7</sup>b<sup>9</sup>, Ebm<sup>7</sup>, F<sup>0</sup>, Ebm<sup>7</sup>
- Staff 3: Ebm<sup>7</sup>, E<sup>9</sup>(11+), Eb<sup>9</sup>, D<sup>9</sup>.
- Staff 4: Db, E<sup>0</sup>, C/G, Eb/Bb, Db, E/G# (with sharp sign), Db, Db

# VOCAL GROUP

## APPLE TREE

16

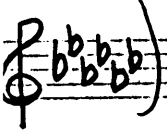

8

GIRL 1 - BOY 5 | LEAD |

DON'T SIT UNDER THE APPLE TREE WITH ANY-ONE ELSE BUT ME

DON'T SIT UNDER THE APPLE TREE WITH ANY-ONE ELSE BUT ME

SOLO | BOY

AN-Y-ONE ELSE BUT ME

DO - DO - DO - DO -

DO - DO - DO - DO -

BOY-GIRL LEAD

AN-Y-ONE ELSE BUT ME NO NO NO

AN-Y-ONE ELSE BUT ME NO NO NO

VOCAL - APPLE TREE - P. 2.

Boy-SOLO

VOCAL - APPLE TREE - P.3.

AN-Y-ONE ELSE BUT ME

AN-Y-ONE ELSE BUT ME NO NO NO

AN-Y-ONE ELSE BUT ME

AN-Y-ONE ELSE BUT ME NO NO NO

DON'T GO WALKIN' DOWN LOWER'S LANE WITH AN-Y-ONE ELSE BUT ME 'TIL

DON'T GO WALKIN' DOWN LOWER'S LANE WITH AN-Y-ONE ELSE BUT ME 'TIL

I COME MARCH-IN' HOME

I COME MARCH-IN' HOME

Boy-SOLO

I

VOCAL - APPLE TREE - P.4.

BOY-SOLO

3   
 JUST GOT WORD FROM A GUY WHO HEARD FROM THE  
 GUY NEXT DOOR TO ME — THE GIRL HE MET — JUST

BOY-GIRL LEAD

DON'T SIT UNDER THE AP-PL E TREE WITH AN-Y-ONE ELSE BUT ME 'TIL  
 DON'T SIT UNDER THE AP-PL E TREE WITH AN-Y-ONE ELSE BUT ME 'TIL

I COME MARCH-IN' HOME  
 I COME MARCH-IN' HOME

BAND

4

(44)

VOCAL - APPLE TREE - P. 5.

GIRL-SOLO

9)

DON'T GIVE OUT WITH THOSE LIPS OF YOURS TO AN-Y-ONE ELSE BUT ME

AN-Y-ONE ELSE BUT ME AN-Y-ONE ELSE BUT ME NO NO NO

WATCH THE GIRLS ON FOR-EGU SHORES YOU HAVE TO RE-PORT TO ME WHEN

YOU COME MARCA - IN' HOME

DON'T HOLD AN-Y-ONE ON YOUR KNEE YOU BET-TER BE TRUE TO ME YOU

BET-TER BE TRUE TO ME YOU BET-TER BE TRUE TO ME

DON'T HAD AN-Y-ONE ON YOUR KNEE YOUR GET-TIN' THE 3RD DE-GREE WHEN

YOU COME MARCA - IN' HOME YOU'RE

10)

ON YOUR OWN WHERE THERE IS NO PHONE AND I CAN'T KEEP TAB ON YOU BE

FAIR TO ME I'LL GUAR-AN-TEE THIS IS ONE THING THAT I'LL DO - I

WON'T SIT UNDER THE APPLE TREE WITH AN-Y-ONE ELSE BUT YOU - 2 'TIL

YOU COME MARCA - IN' HOME

GROUP PICK-UP WITH DON'T

VOCAL-APPLE TREE - P-6.

BOY-GIRL LEAD

SIT UNDER THE APPLE TREE WITH ANY-ONE ELSE BUT ME

SIT UNDER THE APPLE TREE WITH ANY-ONE ELSE BUT ME

I KNOW THE APPLE TREE IS RE

I KNOW THE APPLE TREE IS RE

SERVED FOR YOU AND ME AND I'LL BE

SERVED FOR YOU AND ME AND I'LL BE

VOCAL - APPLE TREE - P. 7.

NOTE: BOY GIRL SING UNISON IN OCTAVES EXCEPT ON LAST CHORD (LAST 4 BARS) BOY IS ON HARMONY NOTE Bb BELOW MIDDLE "C". PARTS 2-3 AND 4 SING AN OCTAVE LOWER.

GIRL LEAD JUMPS TO 2ND LINE ON BARS 5+6 OF [A] ONLY.